

Provincia di Modena  
Comune di VIGNOLA

Dispositivo generale di piano della Sede di Stato del  
Comune di Vignola, in attuazione del Piano Urbanistico  
Comunale approvato con deliberazione del Consiglio  
Comunale n. 10 del 12/03/2014, in attuazione del  
Piano Urbanistico Comunale approvato con deliberazione  
del Consiglio Comunale n. 10 del 12/03/2014.

TAQUILA N.2  
SITO ATTUALE  
-Prospetti-sezioni-

Progetto Architettonico  
Autore: Studio A&A  
Data: 2014

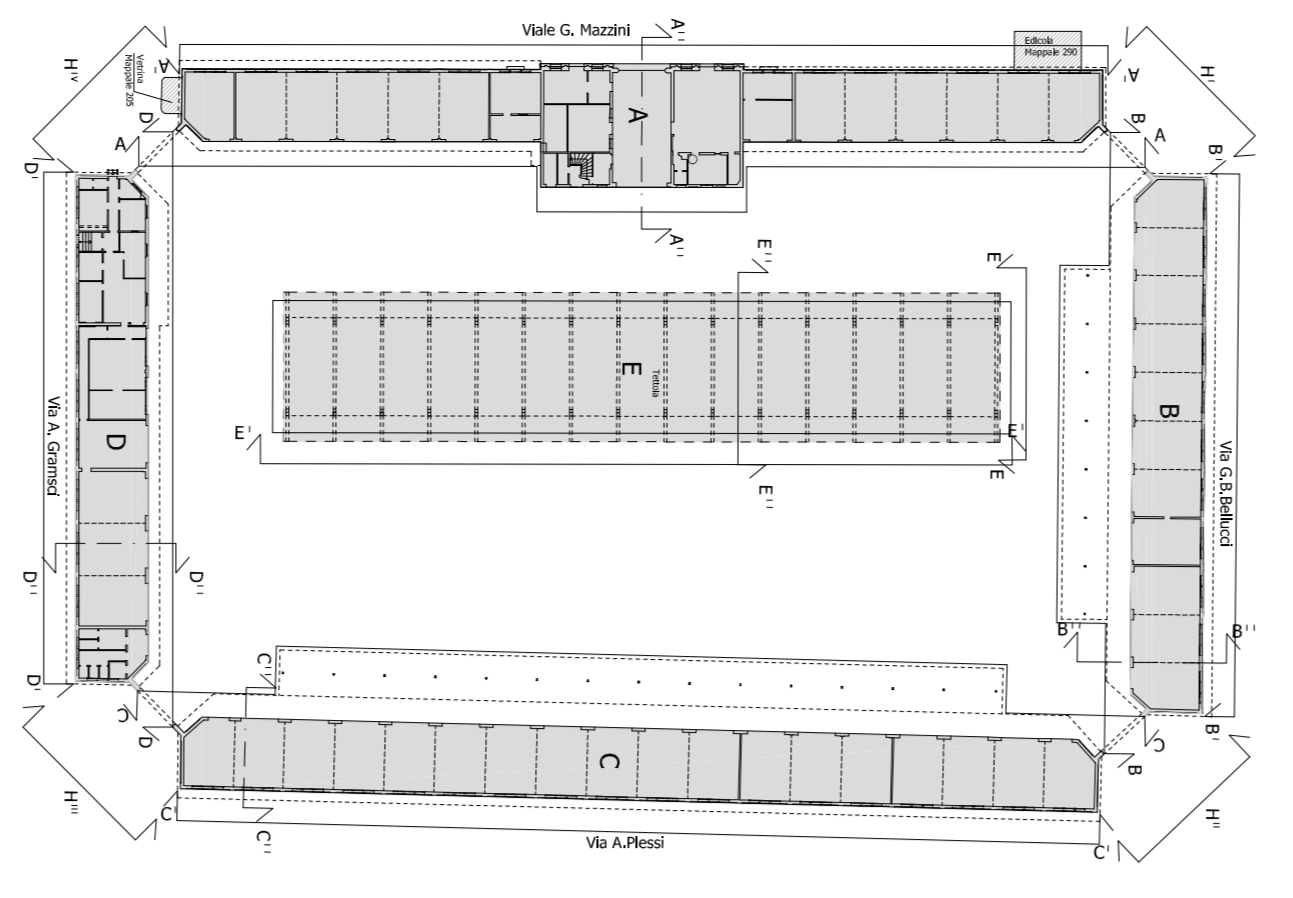

PIANIMETRA GENERALE scala 1:400

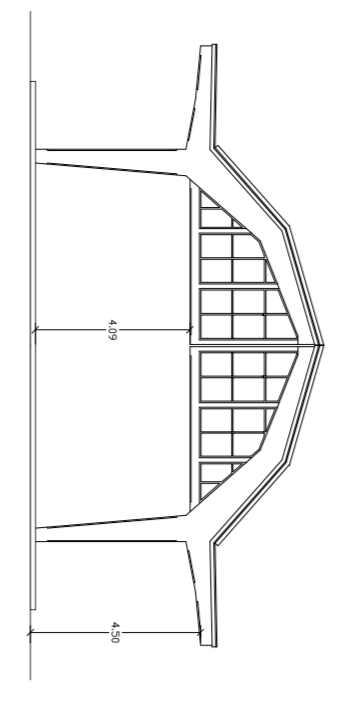

PROSPETTO E-E

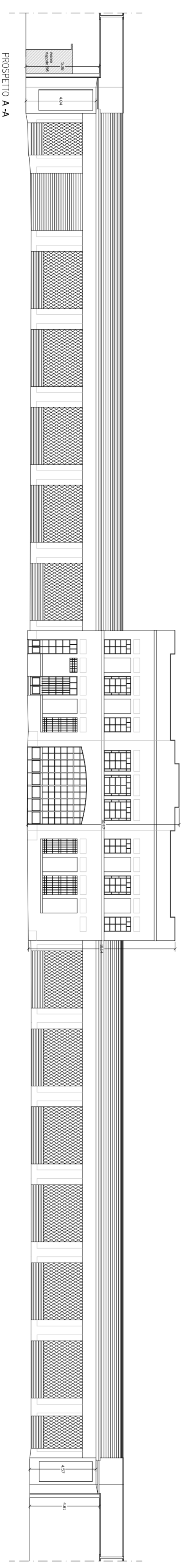

PROSPETTO A-A



PROSPETTO A-A

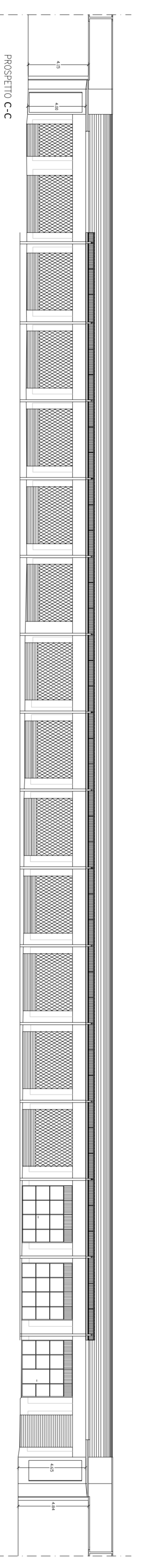

PROSPETTO C-C

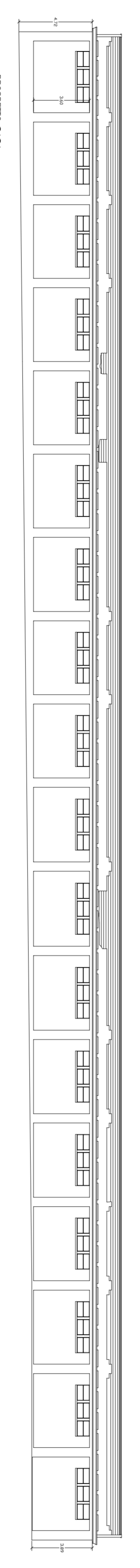

PROSPETTO C-C

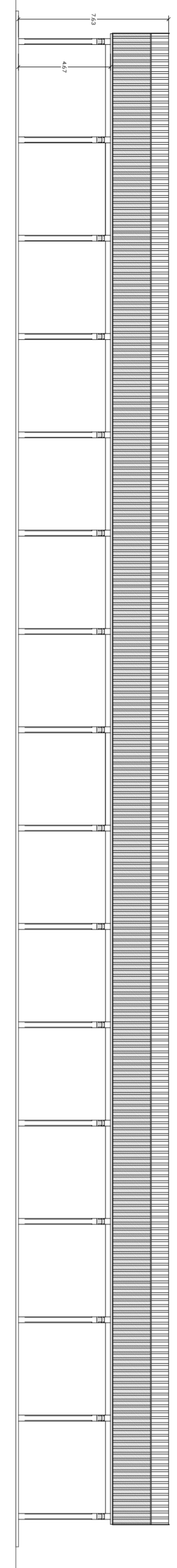

PROSPETTO E-E

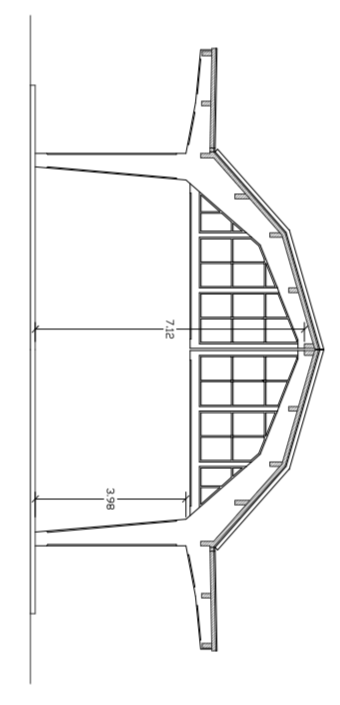

SEZIONE E-E

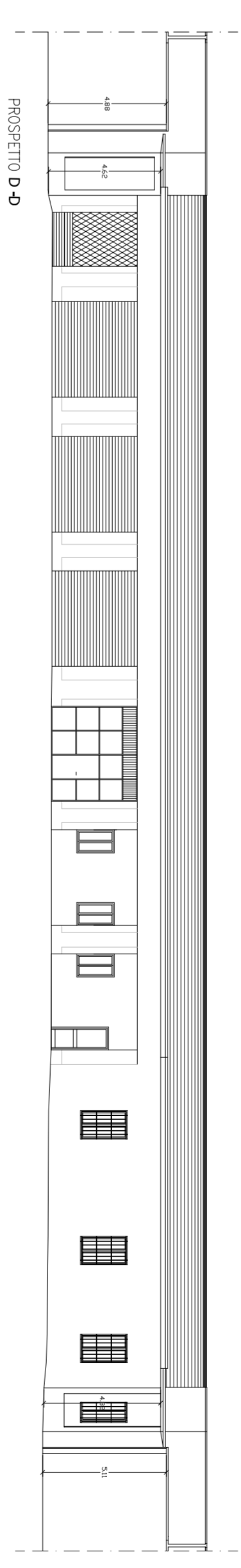

PROSPETTO D-D

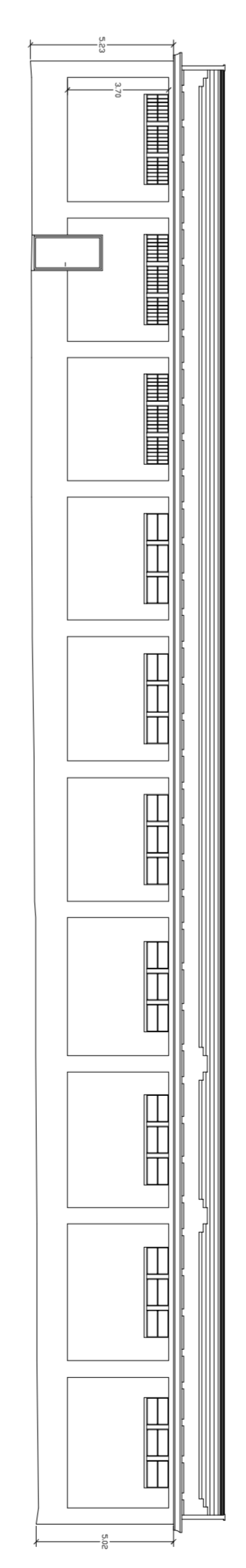

PROSPETTO D-D

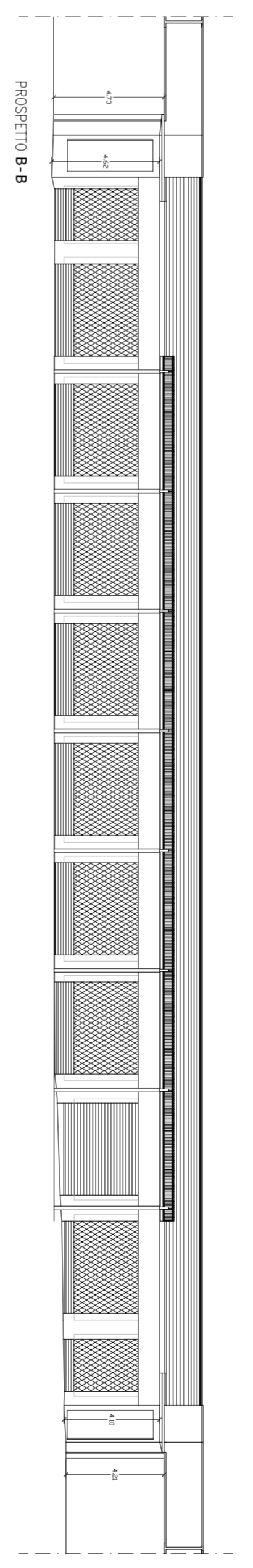

PROSPETTO B-B

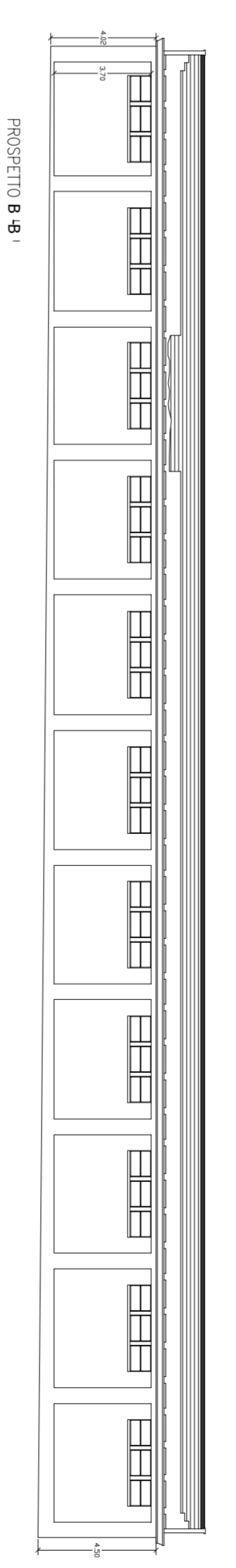

PROSPETTO B-B

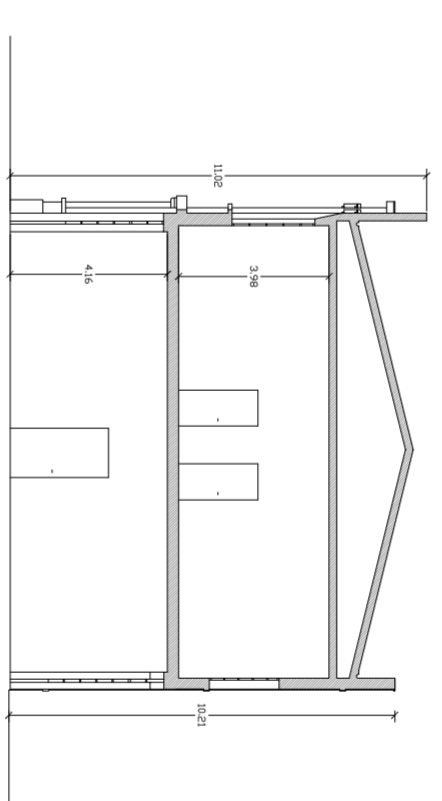

SEZIONE A-A

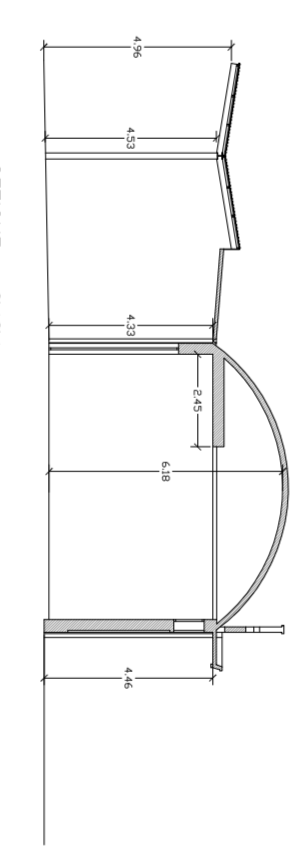

SEZIONE C-C

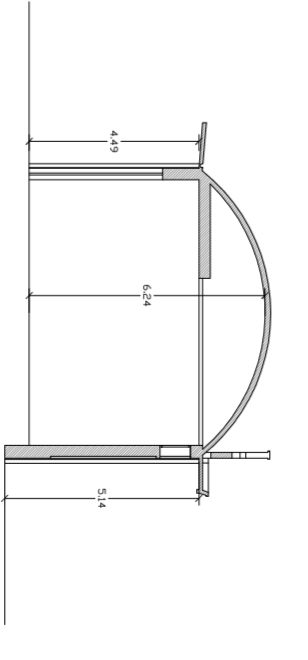

PROSPETTO D-D

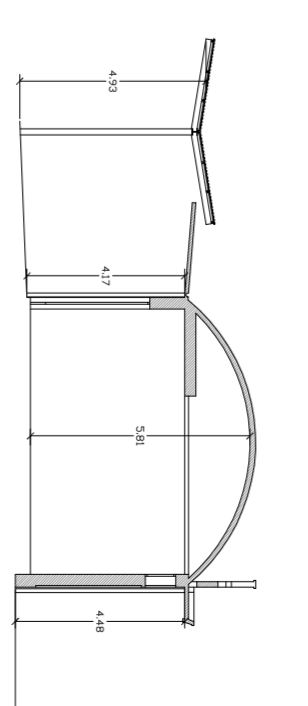

PROSPETTO B-B

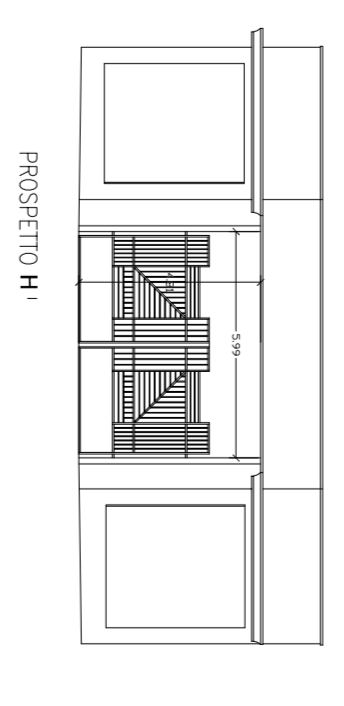

PROSPETTO H-H

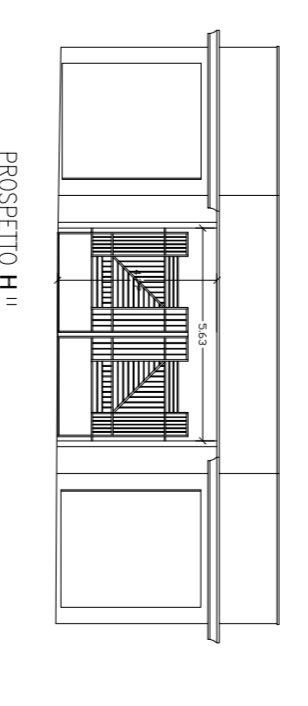

PROSPETTO H-H

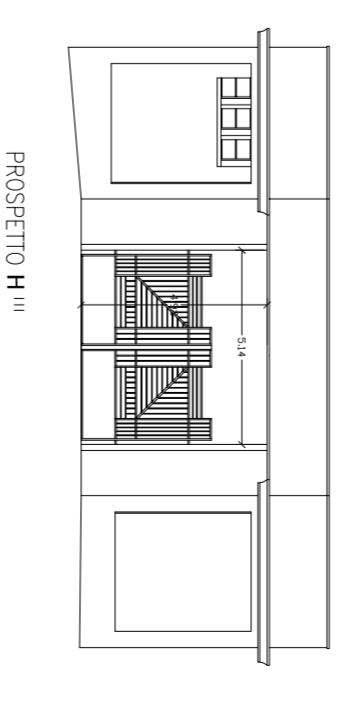

PROSPETTO H-H

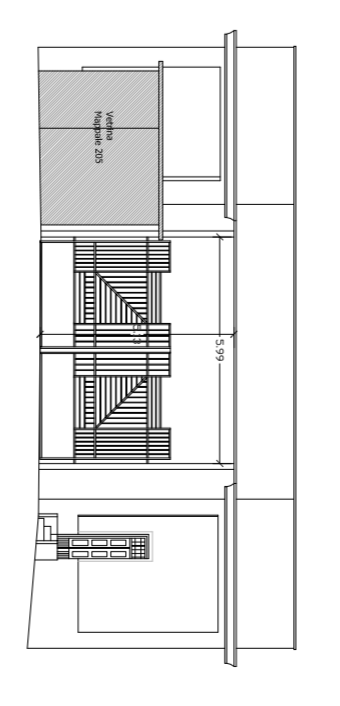

PROSPETTO H-H